

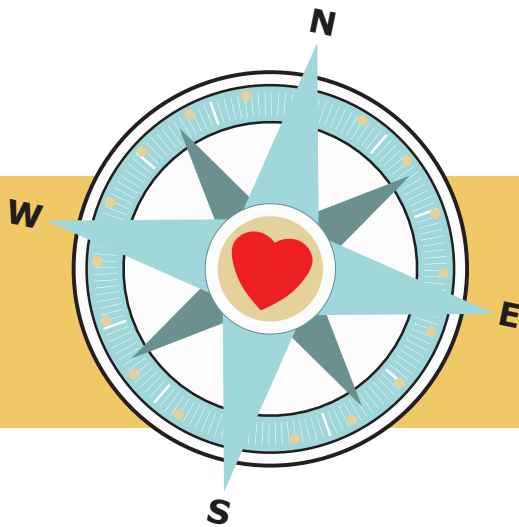

# EVALUATING WRAPAROUND CHALLENGES

## QUESTIONS TO CONSIDER

- 1** What is the youth's and family's perspective on the current situation?



- 2** Are all of the Wraparound principles being followed?

- 3** What phase of Wraparound is the team in? Do I need to return to the previous phase to address anything new or that was missed?

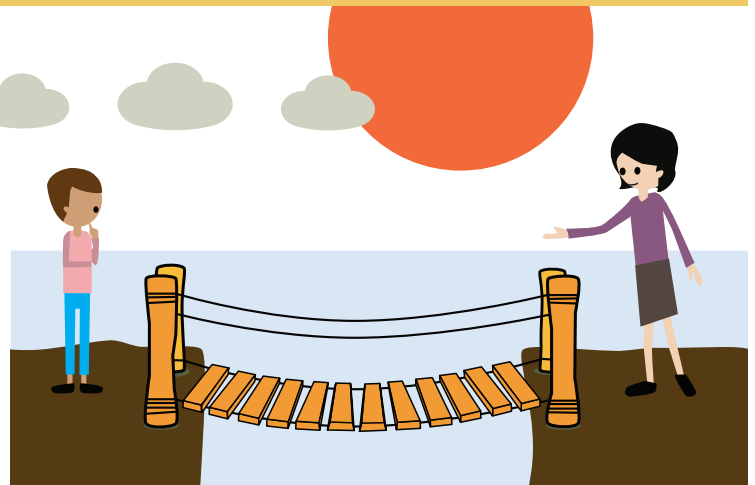

**4** Are the ground rules being followed in the team meetings? Do any rules need to be reviewed or added to assist the process?

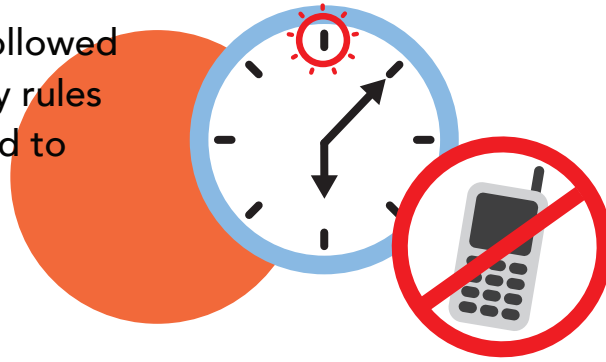

**5** Do I need any coaching in order to facilitate the Wraparound team meeting components, e.g. principles, phases, activities or paperwork?



**6** Do any team members have unmet needs?

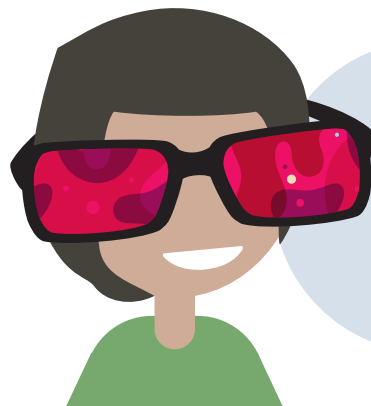

**7** Is my perspective on this situation being influenced by my own experiences, beliefs, values and positionalities?



## SYSTEM BARRIERS



If all answers to the previous questions indicate everything within my control is going well or being addressed, the situation could be the result of a system barrier. This should be brought to the supervisor as a possible barrier to be submitted to the Practice Level Work Group.